

UTMB
1966
VOLUNTEERS



THE
UNIVERSITY
OF
TENNESSEE
MARTIN
BRANCH

THE UNIVERSITY OF TENNESSEE MARTIN BRANCH

1966 FOOTBALL SCHEDULE

Date	Opponent	Site
Sept. 17	Arkansas State Teachers _____ (7:30 P. M.)	Conway, Ark.
Sept. 24	Middle Tennessee _____ (7:30 P. M.)	Martin
Oct. 1	Delta State _____ (7:30 P. M.)	Martin
Oct. 8	Southeast Missouri _____ (7:30 P. M.)	Cape Girardeau, Mo.
Oct. 15	Northwestern Louisiana _____ (7:30 P. M.)	Natchitoches, La.
Oct. 22	Bradley University _____ (2:00 P. M.)	Peoria, Ill.
Oct. 29	Murray State _____ (7:30 P. M.)	Martin
Nov. 5	Troy State _____ (2:00 P. M.)	Homecoming
Nov. 12	Florence State _____ (2:00 P. M.)	Florence, Ala.
Nov. 19	Austin Peay _____ (7:30 P. M.)	Martin

AFFILIATED WITH THE NATIONAL COLLEGIATE ATHLETIC ASSOCIATION

UTMB FACTS

ADMINISTRATIVE HEAD: Chancellor Paul Meek
FOUNDED: 1927; Senior College, 1951
SCHOOL COLORS: Orange and White

ENDOWMENT: State
ENROLLMENT: 3000
NICKNAME: UTMB Vols

THE UNIVERSITY OF TENNESSEE MARTIN BRANCH MARTIN, TENNESSEE



Football Brochure 1966



1966

FOOTBALL INFORMATION

Edited by
BILL BENSON

CONTENTS

1966 UTMB FOOTBALL SCHEDULE	Inside Front Cover
DR. PAUL MEEK AND THE HISTORY OF UTMB	3
ATHLETIC DIRECTOR	4
HEAD COACH	5
DEFENSIVE LINE COACH	6
OFFENSIVE LINE COACH	6
DEFENSIVE BACKFIELD COACH	7
FRESHMAN COACHES	7
OTHER PERSONNEL	8
1966 FOOTBALL OUTLOOK	9
UTMB INDIVIDUAL PLAYERS	10-23
UTMB FOOTBALL ROSTER	24
1966 SQUAD ANALYSIS	25
1965 RESULTS	26
TEAM STATISTICS	26
UTMB COMPOSITE RECORD	26
INDIVIDUAL STATISTICS	27
OPPONENTS	28-32
RECORD AGAINST 1966 OPPONENTS	33
SERIES RECORDS	33
UTMB RECORD SINCE 1953	34-35
UTMB AWARD WINNERS	35
1966 DEPTH CHART	36
RELEASE OUTLETS	36
1966-67 UTMB BASKETBALL SCHEDULE	Inside Back Cover

DR. PAUL MEEK .

and History of UTMB

Dr. Paul Meek, vice-president of The University of Tennessee and Chancellor of the Martin Branch, has been head of the institution many years. He completed his graduate work and undergraduate studies at U-T Knoxville where he achieved membership in the academic fraternity, Phi Kappa Phi. He has earned recognition over the state as an educational leader.

Dr. Meek has served as president of the Tennessee College Association and is a member of the State and National Education Association. An active participant in local affairs, he is a past president of the Martin Rotary Club and a member of the Weakley County Chamber of Commerce.

For a number of years Dr. Meek has been an active member and lay leader in his church. At the present time he is a member of the General Board of Education of the Methodist Church in the United States. Lambuth College a few years ago awarded him the honorary degree of doctor of laws.

During his tenure of office as administrative head, Dr. Meek has seen the annual enrollment of UTMB grow from less than 100 to an expected 3000 this fall. An enthusiastic booster of football, as well as all athletics, he continually strives to become personally acquainted with as many players as possible and never misses a home game.

UTMB, an institution with which Dr. Meek's name will always be associated, is located in the northwestern part of the state. It is situated about halfway between historic, earthquake formed Reelfoot Lake and Kentucky-Tennessee Lake, the latter being one of the largest man-made bodies of water in the United States. The main campus of UTMB includes 100 acres of beautifully wooded land on state highway 22 which is four-laned through the campus to the western limits of Martin.

In 1951, UTMB was made a degree-granting institution by legislative enactment and its name was changed to The University of Tennessee Martin Branch. Now, in the summer of 1967 the University will initiate a master's degree program. At the present time the school is rapidly growing. Three new buildings have been completed in the past year. The increased enrollment has created the need for a number of additional buildings, which are now under construction. Married student apartments, and a stadium are new acquisitions.

Degrees are offered in liberal arts, agriculture, business administration, education and home economics. In addition to these degrees, two years of journalism and basic engineering are available.

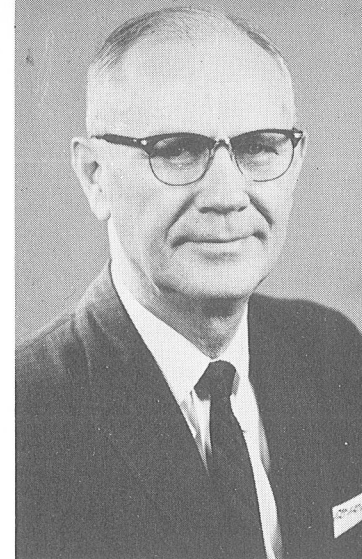



JAMES C. HENSON

Athletic Director

James C. Henson has served as athletic director of UTMB since 1957. Prior to that time he served as football coach for nine years. Professor Henson also serves as director of physical education and health and for a number of years has been the UTMB Vols tennis coach.

Prof. Henson was born in Okolona, Mississippi, and lived in the near vicinity for a number of years. While attending Mississippi State he earned four letters in football and three in track. He was a starting tackle on the Maroon team of 1935 that defeated Alabama's Rose Bowl team and Army's hitherto undefeated team. He captained the track team his senior year at State.

Prof. Henson coached high school football in Alabama and Mississippi for a short time and served as head coach of the football team at Mississippi Junior College. Upon coming to UTMB in 1946, he was made assistant to coach Paul Hug, and the following year took the reins as head coach. He filled the position of basketball coach from 1947 until 1952 and then in 1957 was elevated to his present position as athletic director.

Prof. Henson received the bachelor of science degree from Mississippi State and later the master of science degree in education there. He also earned the master of arts degree in health and physical education at Alabama.

Following the successful drive for the new football stadium in 1964, the completion of the new Physical Education Building in 1963, and the institution of expanded programs in health education, he and his staff have now completed the first major success story in spring sports with both the golf and tennis teams losing only three matches, while also taking the runnerup position in the conference golf tourney. Lighting facilities for the tennis courts have been provided and construction of additional tennis courts near the new physical education building has been completed.

Thus, with the help of Prof. Henson, athletics, intramurals, and campus-wide sports have continually been expanded to coincide with the university's expanded growth.

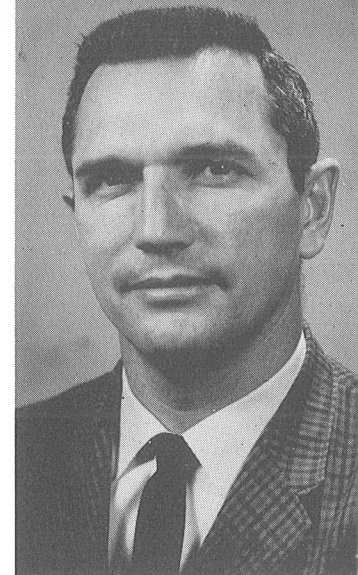

ROBERT L. CARROLL

Head Coach

Robert L. Carroll begins his tenth season as head football coach at UTMB this fall. Coming to the institution on his first coaching job following graduation, he has brought big-time football to this growing division of the university and by the record he has compiled has proven that he is not only a winning coach, but a progressive and accomplished one.

In the past nine seasons, his teams have won 47 games, lost 31, and tied two. He lost one game during his first two seasons at UTMB, and with his youthful knowledge of the game, he has introduced advanced football techniques and thus provided a better football program. Opponents played by the team under his leadership have risen year by year in caliber and size.

In 1957, Coach Carroll came to Martin after an outstanding career as a player at UTMB and at the University of Wyoming. At UTMB Carroll was named most valuable player both years and was captain his second year. Playing under Phil Dickens at Wyoming, Carroll was a starting back of the 1956 team that defeated Texas Tech in the Sun Bowl.

Carroll's football playing did not interfere with his studies. In 1954 he was named to the Academic All-America team. He graduated from Wyoming with honors, one of which was being named to membership in the national honorary psychology fraternity, Psi Chi. He served in the Marine Corps during 1951 and 1952, and was discharged with the rank of sergeant. He is a native of Milan, Tennessee.

Carroll prefers a high-scoring team both on the field and in the classroom. He pays strict attention to the academic status of his men. His first requirement on the field is that his men show down-to-earth hard-nosed play, and consequently he has always fielded teams strong on defense.



GROVER PAGE

Defensive Line Coach

One of UTMB's strongest points is that of defense, and Grover Page has played an important role in that development since his arrival at UTMB in 1959.

His work has increased the strength of the UTMB Vols through both grid knowledge of college line-play and recruiting in the South. Responsible for much of the scouting in South Carolina, Georgia, Mississippi and Alabama, he has secured for UTMB numerous outstanding individuals. Aside from his duties, Page also finds time to coach the golf team.

A teammate of head coach Robert Carroll and end coach Ross Elder at Wyoming, he lettered two years and helped lead the Cowboys to first place in the Skyline Conference in 1956. This was the team that defeated Texas Tech in the Sun Bowl.

He attended Georgia Military College before transferring to Wyoming and there was named to the Junior College All-America team. A starting tackle at Georgia for both years, he earned Mid-South honors his sophomore year.

After being discharged from the Army in 1958, Page coached prep football and basketball at Aiken, South Carolina.



ROSS ELDER

Offensive Line Coach

Currently in his eighth season as end coach on the UTMB Vol coaching staff, Ross Elder represents an integral part of a balanced group of tutors. In addition to his duties he is responsible for scouting prospective players in the northern areas of the nation.

A three-year letterman at Wyoming and a teammate of both head coach Robert Carroll and line coach Grover Page, he was unanimously selected to the All-Skyline Conference team his senior year. In 1956 he played in the Blue-Gray game in Montgomery, Alabama.

Elder coached high school football in Worland, Wyoming, before going to Indiana University. While working on his master's degree, he assisted Phil Dickens, his former coach, and also met UTMB's newest member of the coaching staff, Jack Beeler.

JACK S. BEELER

Defensive Backfield Coach

The newest member of the Vol's coaching staff, Jack Beeler, begins his second season as the defensive backfield coach.

With several years of coaching experience, Beeler has accumulated a long list of credentials. Most recent of these is his work with Phil Dickens at Indiana where he has been since 1958. There he met and worked with end coach Ross Elder.

Before going to Indiana, Beeler coached high school football at Williamsburg, Kentucky, and then later at Oneida, Tenn., at the latter of which he had 10-0 records in both 1956 and 1957.

A native of Knoxville, Coach Beeler played tailback at Wofford College where he was listed as Most Valuable as well as being selected on the Little All-America team. While at Wofford he established the phenomenal feat of completing 26 of 31 pass attempts against Auburn, and he later played in the 1951 Blue-Gray game.



BOBBY FOWLER

Freshman Coach

A Little All-American while performing for the Vols, Bobby played professional football, and is now doing additional academic work at UTMB.

Fowler will work primarily with the freshman backs and will serve as a scout.

JOHN JENKINS

Freshman Coach

John was an outstanding center for the Vols. He will work mostly with the freshman linemen, and he will join Fowler for scouting duties.

Very active in the Reserve Officers Training Corps, Jenkins will enter service as a Second Lieutenant upon his graduation.

OTHER PERSONNEL

PAT MURDOCK (Trainer)

Pat will begin his second year as a trainer. He once participated as an active player and is familiar with injury problems arising from practice and game conditions. Murdock is a junior in education and hails from Honea Path, S. C.

GARY McMAKIN (Equipment Manager)

Hailing from Tampa, Florida, it will be Gary's duty to issue and keep track of all equipment. In addition to these duties Gary will also make minor equipment repairs. McMakin is a sophomore in education.

ROSS KOMICH (Field Manager)

Komich hails from Statesboro, Ga. and is an agriculture major. It is his task to maintain the sleds, dummies and other field equipment. In the off-season, Komich also finds time to be a member of the Vols golf team.

BILL BENSON (Sports Information Director)

Benson, a junior in Liberal Arts, is serving his second year as sports information director. A co-ordinator for the publicity of all athletics, he was an all-round athlete in high school and football captain his junior and senior years. Benson was also an All-Conference linebacker his junior and senior years at Choctawhatchee High School in Ft. Walton Beach, Fla. He works with the local radio stations and newspapers and is the sports editor of The Volette and the annual. He works through the Athletic Department and in close cooperation with the Public Relations Office.

1966 FOOTBALL OUTLOOK

A major concern for the 1966 Volunteers, if 1965 was any indication, will be to avoid a slow start and a late season slump. The 1965 Vols played their best football during the middle of the season.

The 1966 Orangemen will have more experience, but a lack of depth at nearly every position will be an important factor. Several red shirts will be called upon to fill vital spots.

The ends are largely inexperienced. Among the offensive and defensive starters at the end of spring practice, there was only one letterman. Several young players show a lot of promise, but they lack seasoning.

The tackles have more speed than in 1965, and the depth here is more abundant. Three lettermen will be among the contenders at this spot.

More lettermen are to be found at the guard positions than in the other positions. Five returning lettermen give greater depth here.

Depth is again an important factor at center. Two lettermen return here. New prospects must supply the reserve depth.

A lack of height at the quarterback position is a major concern for the coaching staff. The quarterbacks have good speed and pass well, but tall defenders will pose a problem. This position is steadily improving.

Two lettermen return at the tailback spot. Both are proven performers, but a lack of reserves could be a problem.

The same situation exists at the fullback and wingback positions. Two lettermen return at each of these slots and red shirts must supply the bench strength.

The Volunteers appeared to be somewhat improved during the Orange-White spring game with the defensive unit showing a little more strength. The major improvement was in the kicking game. The Vols also appear to have more backfield speed.

"Our success in 1966 will depend to a great extent upon our willingness to improve and to avoid any slump during the season," Coach Carroll said.

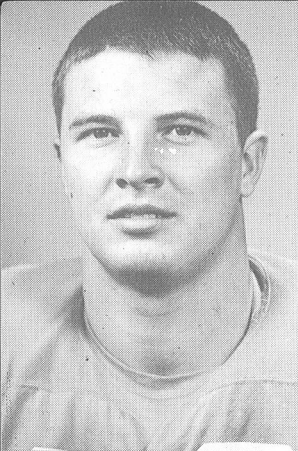

GORDON LAMBERT

End

Junior from Leckie, West Virginia . . . 6'5", 230 pounder, majoring in Physical Education. An All-Stater in high school, Lambert shows fine potential. A defensive standout in spring drills, Lambert has fine speed for a big man. Aggressiveness and mobility are his two biggest assets. Gordon is a top candidate for a defensive end assignment this fall.

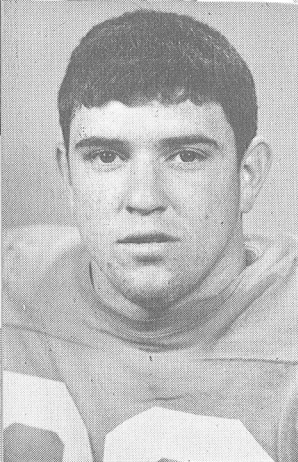

LARRY KROUSE

End

Sophomore letterman from Memphis, Tenn. . . . 6'1". 195 pounds, Krouse gained valuable experience as a freshman and won a starting slot last fall . . . though a solid defensive man, Krouse is best on offense . . . Larry possesses average speed, but works on perfection in faking and timing. An excellent receiver, Krouse has also steadily improved his blocking. Krouse was one of the Vols leading receivers last fall and will add experience to a position weakened by graduation.

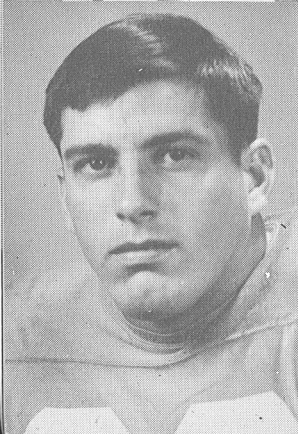

JULIAN NUNAMAKER

End

Sophomore from Manning, South Carolina . . . majoring in Secondary Education. A solid 6'3", 216 pounder, Julian has developed steadily both offensively and defensively. A letterman last year, Nunamaker has the size, strength, and desire to be a standout this fall. The coaching staff will expect much from Julian.

GARY WOOD

End

Freshman in Education from Fort Walton Beach, Florida. An all-conference, all-county award winner in high school. . . . Wood's greatest asset is desire . . . A spry 6'1", 190 pounder, he was selected as the Most Improved Player following the spring game. With experience, Gary will see a lot of action at UTMB.

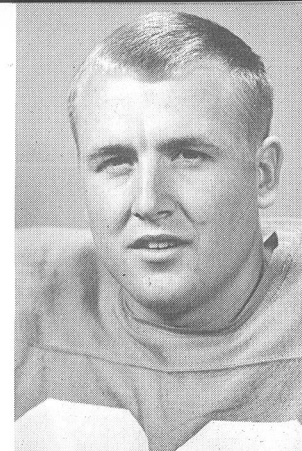

RICHARD WHITFIELD

End

Hails from Macon, Georgia . . . Freshman in Physical Education . . . The 6'1", 200 pounder was named to All-State Honors at Willingham High. Strong and quick, Richard lacks only game experience to complete his development. . . . Has the potential to become an outstanding pass receiver and is an excellent blocker.

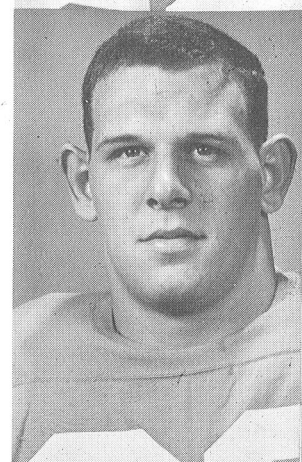

PIERCE BRAUN

End

Freshman from Sewichley, Penn. A redshirt last fall, Braun has good size, 6'1", 218 pounds, and speed. A Liberal Arts student, Pierce has good potential and could see action this year. With work and determination the big boy can go a long way.

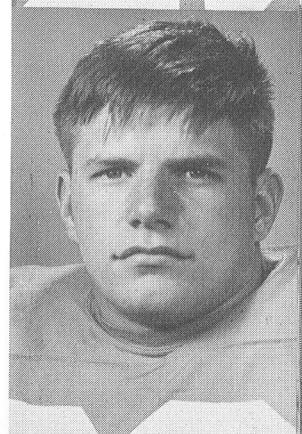

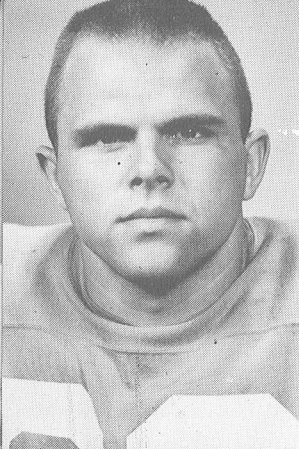

BILL POWELL

End

Freshman from Springfield, Tennessee . . . Selected all Mid-State in high school. 5'10", 185 pounds, Powell makes up for lack of size in sheer desire. Likes to hit and moves well. Had a good spring and with additional size and experience, he could be a contender for a starting role.

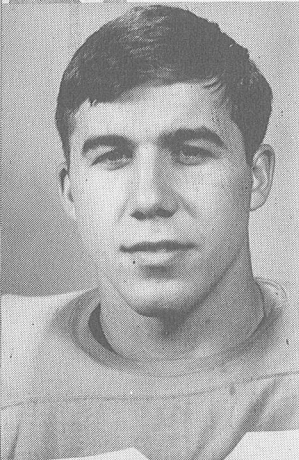

DALE STRICKLAND

End

Freshman from nearby Huntingdon. All-West Tennessee; Honorable Mention All-State are among his high school laurels . . . Majoring in Liberal Arts, Dale is 6'1", 198 pounds. A real hitter, he had an impressive spring and is fast developing into a solid defensive man.



WILL HEATH

End

An all-round athlete from Canton, Georgia, Heath is 6'1", 190 pounds. Possesses good moves and fine speed. Could develop into a fine receiver with work. Heath is majoring in Health and Education and is also a member of the Volunteer's golf team in the off-season.

RON LEWELLEN

Tackle

Senior, hails from Manitowac, Wisconsin. A three-letter veteran, Ron will be looked to for leadership . . . The 6'3", 260 pounder is extremely quick, reacts well, and loves to knock . . . One of the fastest interior linemen, Ron also blocks with authority . . . Also handles PAT's and field goal chores. Ron is majoring in Physical Education.

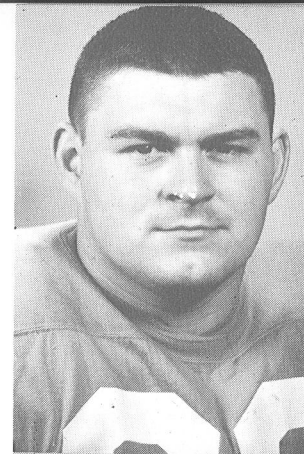

GLENN BULLOCK

Tackle

6'3", 270 pound Junior from Fort Walton Beach, Florida . . . Lettered last fall at defensive tackle . . . All-State, All-Southern at Lanier High in Montgomery, Alabama. A stout defensive man and good pass rusher . . . This fall could be a headline year for the Education major.

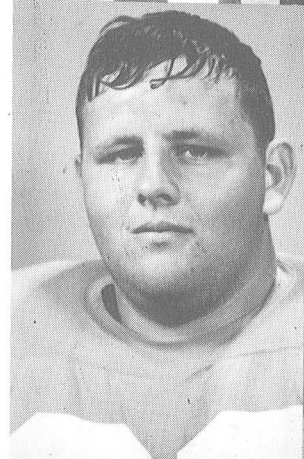

GARY DOBLE

Tackle

Junior from Kernersville, N. C. . . . 6'3", 230 pounder . . . two-year letterman. A mainstay in the Vol offensive line, Gary is well endowed with speed, hustle, and determination. An excellent all-around blocker, Doble is one of the forward walls toughest pass blockers . . . has a fine attitude and is very coachable . . . All-Stater in high school, he is majoring in Business Administration.

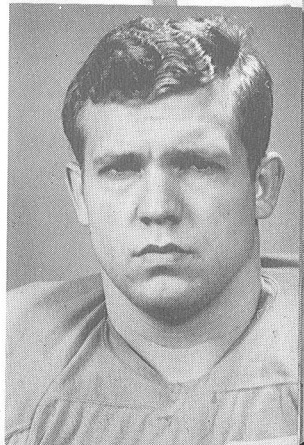

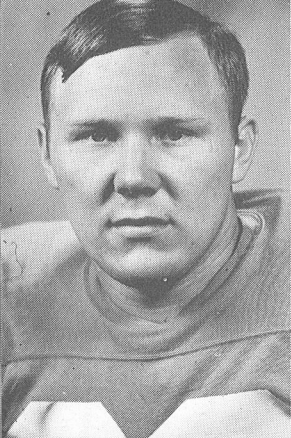

ED COCHRAN

Tackle

Sophomore from Canton, Georgia. A strong 6'1", 230 pounds, Ed was switched from full-back and has excellent speed . . . with work and determination, could see plenty of playing time this season . . . is majoring in Secondary Education.



LEE MAYO

Tackle

Sophomore from Yorktown, Virginia. Stands 5'11", 207 pounds . . . Lee earned a letter last fall and has shown steady improvement both offensively and defensively. Mayo handles kick-off duties for the Vols and averaged over 53 yards a boot last season. Lee is another Physical Education major.

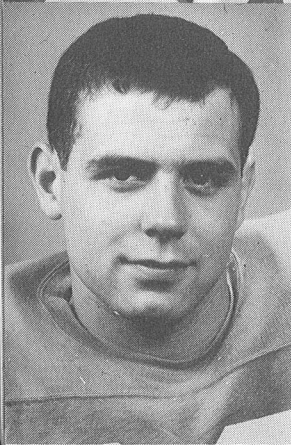

MICK COFFRON

Tackle

Freshman from Saginaw, Michigan. A rangy 6'3", 220 pounder, Coffron had a promising spring . . . A hard worker, Mick has the size and determination to play . . . with time and experience he could be a man to watch this year . . . Named to All-State Honors in football and basketball at Stonewall Jackson High in Charleston, W. Va. . . . A Physical Education Major.

DANNY BROWN

Tackle

Freshman from Garden City, Georgia. Majoring in Physical Education . . . 6'1", 250 pounds Brown showed potential in spring drills and started for the offensive unit . . . Although a big man, he moves very well and can play guard when he is called upon . . . He will definitely be a man to keep an eye on.

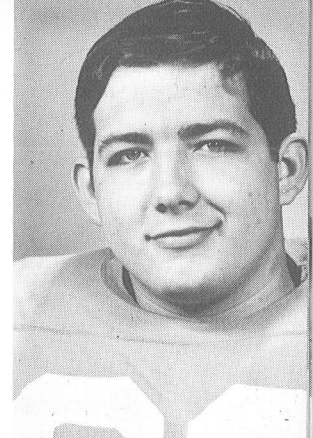

JOE TAFFONI

Guard

Junior from Carmichaels, Penn. Joe has the ability to play pro ball . . . The 6'3", 240 pounder produced best at the middle-guard slot . . . Aggressive and hardnosed . . . Moves well in pursuit and will be a man to eye in the defensive wall. Majoring in Physical Education.

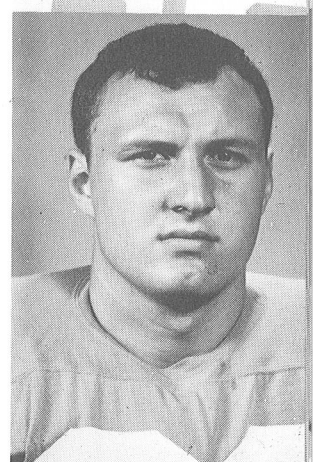

BILLY MONK

Guard

Senior P. E. major from Aiken, S. C. . . . Monk, 5'11", 205 pounds, is a three-year letter-winner. Hustling, hard-working hitter best describe Billy. One of the most consistent lineman, he is a sure blocker and possesses good speed. He will be looked to for an outstanding senior season.

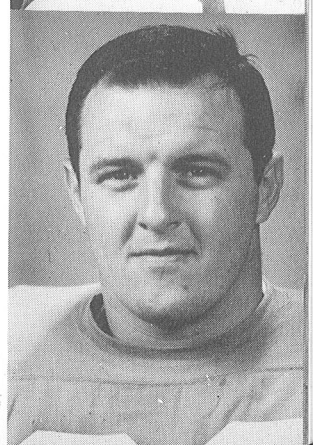

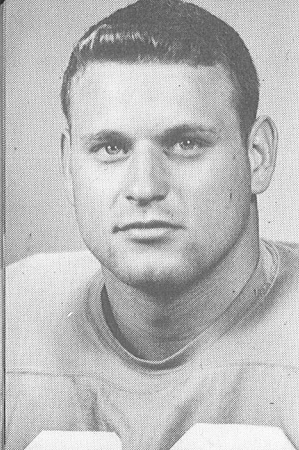

JOHN HOWARD

Guard

Senior from Waycross, Georgia. Howard is majoring in Physical Education and Health . . . Switched from end to guard this spring. John has made the change with flying colors. His speed and desire make him a crushing blocker . . . Game experience at his new position will polish the 5'11", 195 pounder's newly acquired skills.

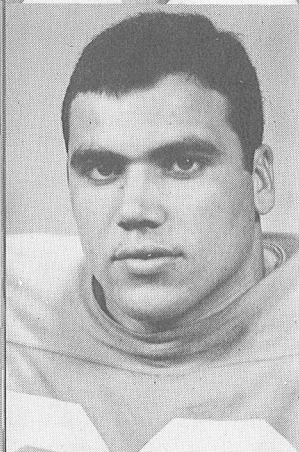

WAYNE BAILEY

Guard

Junior from Meridian, Miss. . . . Business Administration major. . . . 5'8", 175 pounds. Bailey is one of the fastest guards and compensates for his size in quick-hitting power . . . primarily a linebacker, he also works well on offense. "Bugar" should see his share of action this fall.

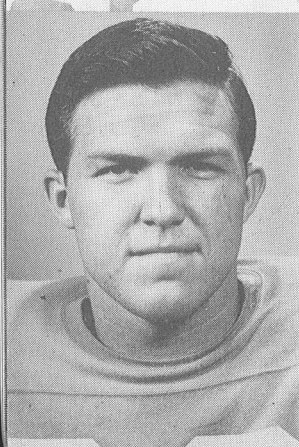

DON COX

Guard

A sophomore from Honea Path, S. C. . . . social studies major. Utilized primarily as a linebacker, Cox is fast and finds the ball quickly . . . One of the team's hardest tacklers, he is also a top-notch pass defender. . . . The 5'11", 196 pounder can have a great year.

CHARLES GOSS

Guard

Sophomore from Chattanooga, Tennessee . . . Education major . . . lettered as a freshman . . . one of the squad's stronger men, the 5'10", 215 pounder is quick and agile . . . In high school he was the city and state wrestling champion . . . Goss performs best at middle-guard and reads, reacts, and pursues well . . . A real hardnosed lad, he will see action this fall.

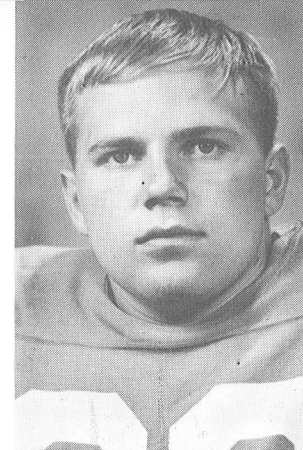

FOY NORWOOD

Guard

Freshman from Valdosta, Georgia . . . Majoring in Education . . . Foy, 6'0", 220 pounds, is a hardnosed hitter. He works well at middle-guard and showed great potential in spring drills. First team All-American in high school and All-State are among his laurels. Foy will also be a man to watch on the defensive line.

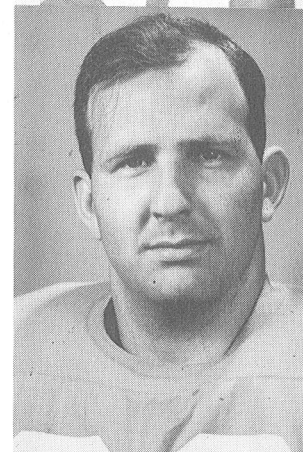

MIKE GATES

Guard

Freshman from Waycross, Georgia . . . 5'8", 195 pounds. . . . Education major. Another All-Stater, Mike has improved steadily. He works equally well on offense and defense and has a fine attitude. Experience is still needed, but he can go a long way.

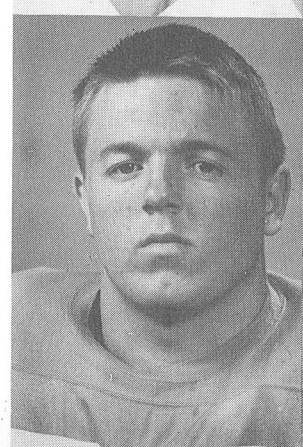

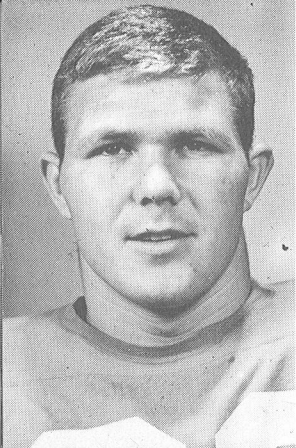

ROY COOK

Center

Senior from Memphis . . . Three year letterman . . . 6'0", 195 pounds . . . majoring in Business Administration. One of the team's most aggressive and hardnosed men. An experienced center, Roy is also a top-flight linebacker. Always dependable, Roy will provide leadership for the tough schedule this fall.

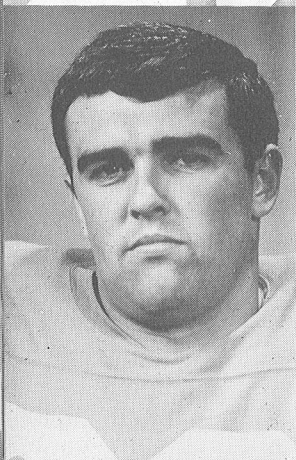

TOM YOUNG

Center

Sophomore from Cherry Hill, N. J. . . . lettered as a freshman . . . 6'0", 210 pounds . . . majoring in History. An All-Stater in high school, Tom is another steadily improving player. A good blocker, Young works exceptionally well on cut-off blocks and constantly hustles. He should have an even better year this season.

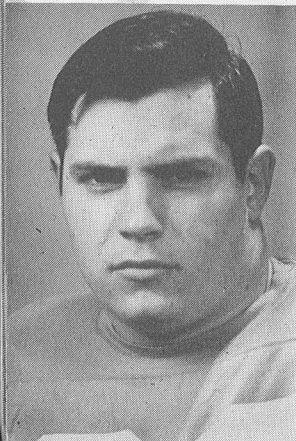

DONNIE BEAIRD

Center

Sophomore from Montgomery, Ala. . . . 5'11", 215 pounds . . . Education major . . . Has an excellent attitude and takes coaching well . . . at home in the linebacker notch . . . quick and aggressive, Donnie will see much action. Had an impressive spring and can develop into a defensive stalwart.

SANDY SMITH

Quarterback

Three-year letterman from Ashville, N. C. At 5'10", 170 pounds, Sandy's desire and hustle make him a natural leader. Passing for over 550 yards last fall, he will be looked to for a banner senior year. Smith is an English major and plans to enter the ministry.

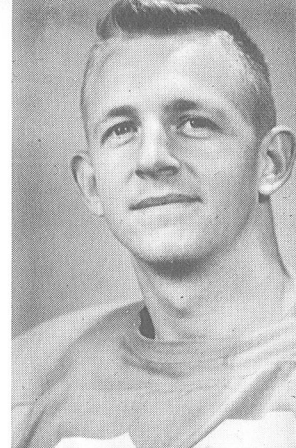

ALLAN COX

Quarterback

Sophomore letterman from Fort Walton Beach, Florida. A. P. E. and social studies major, Cox is 5'9", 166 pounds. An excellent thrower, Cox also works well on sprint outs and options . . . has a good game head and reacts well to changing situations. If he continues to improve he will be an outstanding field general.

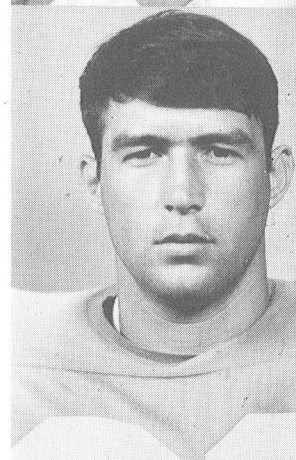

MIKE HOLLIDAY

Quarterback

Sophomore from Henderson, Kentucky. An All-Stater at Henderson County High, "Doc" is one of the team's most accurate passers . . . Majoring in Business . . . A hard-worker, Mike devotes long hours perfecting his play-calling and passing . . . The 5'10", 162 pounder will be a valuable asset to UTMB football fortunes this fall.

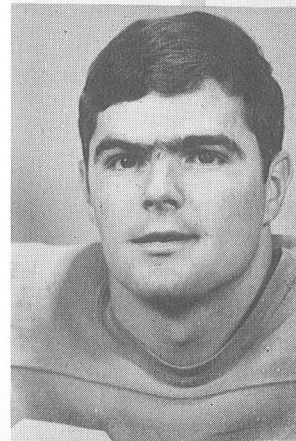



ERROL HOOK

Quarterback

Freshman from Phenix City, Ala. . . . All-State honor-winner at Central High . . . 5'8", 145 pounds . . . Small but scrappy, Hook loves to hit . . . has been utilized mostly at safety and has shown marked improvement and desire to play. . . . Uncanny timing make him an excellent prospect for a starting slot at safety this season. . . . Hook is also a pre-med. student.

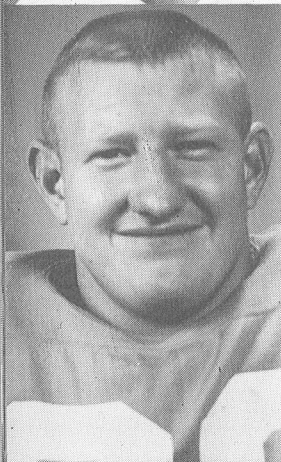

LARRY SHANKS

Tailback

Junior hailing from McEwen, Tenn. . . . two-letter winner . . . education major . . . Primarily a defensive back his freshman year, the 6'0", 193 pounder saw more offensive action last fall . . . A real workhorse, Shanks is a tremendous runner and often serves in the defensive backfield. . . . one of the best all-round backs in UTMB grid history.

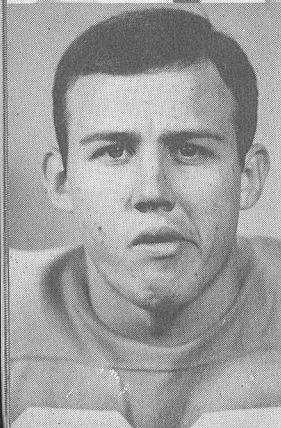

TOMMY BAKER

Tailback

Sophomore from Memphis . . . prepped at Kingsbury . . . All-Eastern division . . . Chemistry major . . . 5'11", 183 pounds. Baker lettered as a freshman and showed unlimited potential. Does all things well . . . excellent pass defender and broken field runner . . . Also handled most of the punting and averaged over 39 yards a kick . . . could be a great in Vol football history.

GARY CAPERS

Tailback

Hails from Adena, Ohio . . . Sophomore in physical education. A stocky 5'11", 200 pounder, Capers is extremely quick and powerful . . . An All-Stater in high school . . . can go outside with speed or inside with power . . . Can expect to see grid action if he continues to improve.

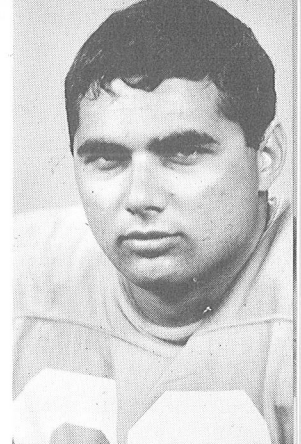

MACK MOODY

Wingback

Senior from Memphis . . . 5'8", 175 pounds . . . three-year letterman . . . majoring in social studies . . . A potential touchdown threat on every punt or kick-off reception . . . led the Vols in pass receptions and is an excellent broken field runner. On defense, he's a valuable pass defender and hits with power.

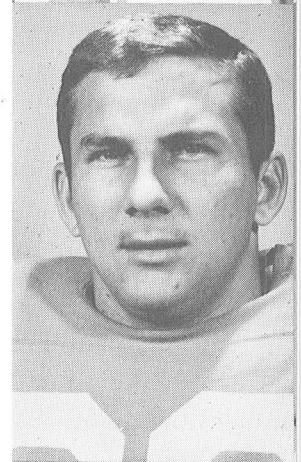

GENE HARDY

Wingback

Junior from South Fulton, Tenn. . . . Though small at 5'10", 170 pounds, he is an able pass defender and hits with explosive power . . . With two letters to his credit, Gene will be counted on heavily in the defensive secondary. Hardy is also majoring in Physical Education.

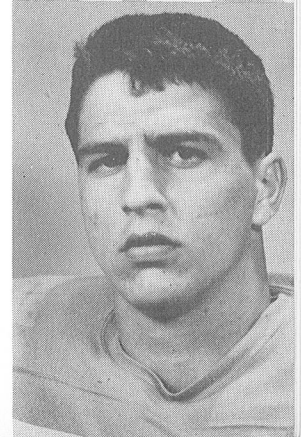

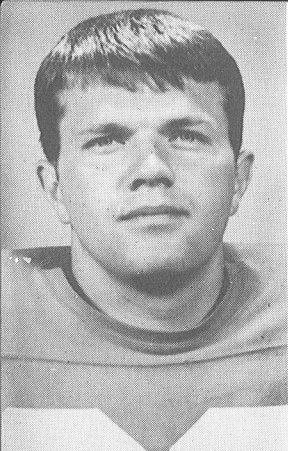

STEVE ALLISON

Wingback

Junior from Greenville, S. C. . . . Allison lettered both his freshman and sophomore years . . . Possesses good speed and great hands . . . potentially one of the squad's finest receivers. Steve is also at home on defense. The 6'1", 190 pounder can also punt . . . averaged over 33 yards a boot last fall . . . majoring in education.

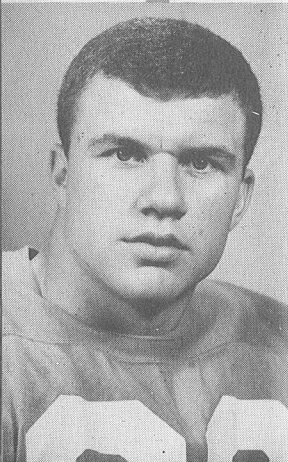

BILL STARLING

Defensive Back

Freshman from Cuthbert, Georgia . . . 6'1", 185 pounds . . . majoring in Business Administration. Showed much improvement in spring drills and could see action this season. Moves well, has good timing and speed, but still lacks experience. Bill is also a promising punter.



RAY GEDDINGS

Fullback

Senior from Manning, S. C. . . . a three year letterman, Ray is a permanent defensive fixture. A top monster-man, Ray hits with authority and is also a fine pass defender. At 6'0", 197 pounds, he is a strong runner and can be used on offense. Ray will most certainly make his senior year a stellar one.

BOBBY HAYES

Fullback

Junior from Huntingdon, Tenn. . . . Speed and power characterize this 6'2", 207 pounder. The team's leading rusher last year, Hayes is also one of the squad's most devastating blockers. He is also able to play both ways and is a sure and hard tackler. This will undoubtedly be a banner year for the hard-running fullback.

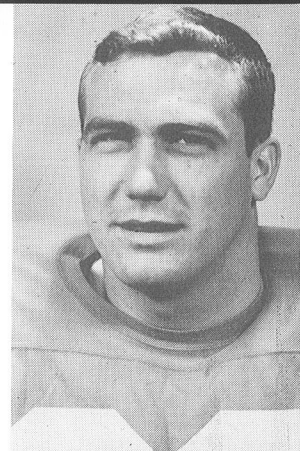

JIMMY JONES

Fullback

Freshman from Ormond Beach, Florida . . . An all-county prepster, Jones is 6'0", 195 pounds. Strong and agile, Jim runs well from his fullback position. A good receiver, he can also play end. A P. E. major, Jones had a promising spring and will be a top contender this fall.

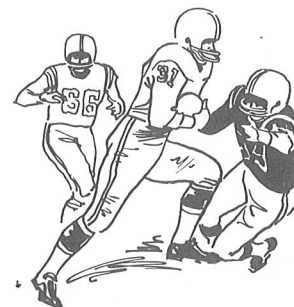
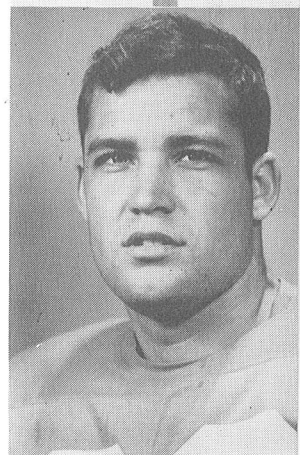

1966 UTMB VOLS ROSTER

Incoming Freshmen Are Not Listed Due To Early Publication

NAME	Position	HT.	WT.	CLASS	HOMETOWN
Allan Cox	QB	5-9	167	Soph.	Ft. Walton Beach, Fla.
✓Sandy Smith	QB	5-10	170	Sr.	N. Augusta, S. C.
Errol Hook	QB	5-9	153	Fr.	Phenix City, Alabama
✓Mike Holliday	QB	5-10	158	Jr.	Henderson, Kentucky
Larry Shanks	TB	6-0	186	Jr.	McEwen, Tennessee
Tommy Baker	TB	6-0	179	Soph.	Memphis, Tennessee
Gary Capers	TB	6-0	191	Soph.	Adena, Ohio
✓Mack Moody	WB	5-9	172	Sr.	Memphis, Tennessee
✓Gene Hardy	WB	5-10	170	Jr.	S. Fulton, Tennessee
✓Billy Starling	WB	6-1	173	Fr.	Cuthbert, Georgia
Steve Allison	WB	6-1	190	Jr.	Greenville, S. C.
✓Bobby Hayes	FB	6-2	201	Jr.	Huntingdon, Tennessee
✓Ray Geddings	FB	6-0	190	Sr.	Manning, South Carolina
✓Jimmy Jones	FB	6-0	186	Fr.	Ormond Beach, Florida
✓Roy Cook	Center	5-11	198	Sr.	Memphis, Tennessee
Tom Young	Center	6-0	205	Soph.	Camden, New Jersey
Donnie Beaird	Center	5-10	204	Fr.	Montgomery, Alabama
✓John Howard	Guard	5-11	193	Sr.	Waycross, Georgia
✓Billy Monk	Guard	5-10	203	Sr.	Aiken, South Carolina
✓Charles Goss	Guard	5-9	205	Soph.	Chattanooga, Tennessee
✓Joe Taffoni	Guard	6-3	225	Jr.	Nemacolin, Penn.
✓Mike Gates	Guard	5-8	192	Fr.	Waycross, Georgia
✓Wayne Bailey	Guard	5-9	181	Sr.	Meridian, Mississippi
Foy Norwood	Guard	6-0	214	Fr.	Valdosta, Georgia
Donnie Cox	Guard	5-10	192	Soph.	Honea Path, S. C.
Jerry McKelvy	Guard	5-11	209	Jr.	Camden, Tennessee
Ron Lewellen	Tackle	6-3	259	Sr.	Manitowoc, Wisconsin
Gary Doble	Tackle	6-3	226	Jr.	Kernersville, N. C.
Ed Cochran	Tackle	6-0	221	Soph.	Canton, Georgia
Mike Coffron	Tackle	6-3	212	Fr.	Saginaw, Michigan
Lee Mayo	Tackle	5-11	209	Soph.	Springfield, Va.
✓Glenn Bullock	Tackle	6-3	245	Soph.	Ft. Walton Beach, Fla.
✓Danny Brown	Tackle	6-1	242	Fr.	Garden City, Georgia
✓Jim Fisher	Tackle	6-1	218	Soph.	Charleston, W. Va.
Gordon Lambert	End	6-5	230	Jr.	Leckie, W. Va.
Larry Krouse	End	6-1	191	Soph.	Memphis, Tennessee
Gary Wood	End	6-1	190	Fr.	Valparaiso, Florida
Will Heath	End	6-1	191	Fr.	Canton, Georgia
Pierce Braun	End	6-1	211	Fr.	Sewickley, Penn.
Julian Nunamaker	End	6-2½	208	Soph.	Manning, S. C.
Richard Whitfield	End	6-0	198	Fr.	Macon, Georgia
Bill Powell	End	5-10	180	Fr.	Springfield, Tennessee
✓Dale Strickland	End	6-1	193	Fr.	Huntingdon, Tennessee

1966 SQUAD ANALYSIS

(Incoming Freshmen Not Listed)

Lettermen Lost: (12)

ENDS: Kenny Dickson, Jim Hammond
 TACKLES: Enoch McCarter, Wilton Marchman
 GUARDS: Bob Maupin, Lorry Ruth, Nenion Conley
 CENTERS: John Jenkins
 HALFBACKS: Howard Finley, Garry Armstrong
 FULLBACKS: Jerry Gage, Bruce Riley

Lettermen Returning: (22)

ENDS: Larry Krouse, Julian Nunamaker
 TACKLES: Ron Lewellen, Gary Doble, Ed Cochran, Lee Mayo, Glen Bullock
 GUARDS: John Howard, Billy Monk, Charles Goss, Wayne Bailey, Donnie Cox
 CENTERS: Roy Cook, Tom Young
 QUARTERBACKS: Allan Cox, Sandy Smith
 TAILBACKS: Larry Shanks, Tommy Baker
 WINGBACKS: Mack Moody, Gene Hardy, Steve Allison
 FULLBACKS: Bobby Hayes, Ray Geddings

Non-Lettermen Returning: (17)

ENDS: Gary Wood, Will Heath, Peirce Braun, Richard Whitfield, Bill Powell, Dale Strickland, Gordon Lambert
 TACKLES: Mike Coffron, Danny Brown, Jim Fisher
 GUARDS: Joe Taffoni, Mike Gates, Foy Norwood, Jerry McKelvy
 CENTERS: Donnie Beaird
 QUARTERBACKS: Errol Hook, Mike Holliday
 TAILBACKS: Gary Capers
 WINGBACKS: Billy Starling
 FULLBACKS: Jimmy Jones

Duties:

KICKOFFS: Ron Lewellen, Lee Mayo
 PUNTING: Tommy Baker, Billy Starling
 PASSING: Allan Cox, Sandy Smith, Errol Hook, Mike Holliday
 EXTRA POINTS: Ron Lewellen, Lee Mayo, Will Heath
 FIELD GOALS: Ron Lewellen, Lee Mayo, Will Heath

1965 UTMB FOOTBALL RESULTS

September 18	Lost to Arkansas State Teachers (15-14)
September 25	Lost to Middle Tennessee State (24-14)
October 2	Lost to Delta State (24-17)
October 16	Won over Murray State (17-7)
October 23	Won over Bradley University (34-25)
October 30	Won over NW Louisiana (19-17)
November 6	Won over Troy State (20-6)
November 13	Lost to Florence State (17-14)
November 20	Lost to Austin Peay (49-0)

TEAM STATISTICS FOR 1965

	UTMB	Opp.		UTMB	Opp.
Scoring	149	184	Pass Attempts	149	187
Yards Rushing	1401	1546	Pass Completed	63	80
Yards Passing	920	1160	Interceptions by	10	12
Total Offense	2321	2706	Punts	53	46
Record	4-5		Average	37.6	36.7

UTMB COMPOSITE RECORD 1951-65

Games played	123	Opponents points scored	
Games won	61	Highest score	59-6
Games lost	59	(W. Georgia, 1957)	
Games tied	3	Worse defeat	49-0
Points scored	1442	(Austin Peay, 1965)	

1965 INDIVIDUAL STATISTICS FOR TEN GAMES

Rushing

NAME	Pos.	TCB	YG	YL	NYG	AVG
Sandy Smith	QB	70	222	152	70	1.0
Allan Cox	QB	53	263	67	196	3.7
Bobby Hayes	FB	121	392	4	388	3.2
Van Smith	FB	15	81	0	81	5.4
Mack Moody	WB	33	157	9	148	4.5
Howard Finley	TB	13	104	0	104	8.0
Larry Shanks	TB	85	212	3	209	2.4
Gary Armstrong	TB	23	87	2	85	3.7
Ray Geddings	FB	2	3	0	3	1.5

Passing and Receiving

NAME	POS	PA	PC	YG	TDP	PHI	REC.	YG	TD's	OPI
Allan Cox	QB	69	28	266	3	5				0
Sandy Smith	QB	87	45	551	5	7				0
Larry Krouse	E						11	148	1	0
Mack Moody	WB						28	378	4	1
Larry Shanks	TB						10	137	1	0
John Howard	E						1	15	0	0
Bobby Hayes	FB						1	10	0	0
Howard Finley	TB						9	154	0	3
Steve Allison	WB						1	12	0	0
Kenny Dickson	E						1	36	0	0
John Jenkins	T						1	5	1	0
Tommy Baker	TB						0	0	0	1
Don Cox	G						0	0	0	1
Roy Cook	C						0	0	0	1
Bob Maupin	G						0	0	0	1
Ray Geddings	FB						0	0	0	1

Scoring

NAME	POS.	TD	PAT	FG	SFTY	PTS
Sandy Smith	QB	3	0	0	0	18
Allan Cox	QB	2	0	0	0	12
Mack Moody	WB	5	0	0	0	30
Bobby Hayes	FB	4	0	0	0	24
Howard Finley	TB	1	0	0	0	6
Jimmy Jones	K	0	15	2	0	21
Larry Shanks	TB	3	1	0	0	20
Gary Armstrong	TB	2	0	0	0	12
Larry Krouse	E	1	0	0	0	6

Kicking

NAME	POS.	PNTS	YDS.	AVG.	KO	YDS.	AVG.
Steve Allison	WB	8	308	38.5			
Tommy Baker	TB	32	1253	39.1			
Lee Mayo	T				38	2025	53.3

—OPPONENTS—

FIRST GAME — ARKANSAS STATE TEACHERS

Sept. 17 — Estes Field, Conway, Arkansas — 7:30 C. S. T.

Location: Conway, Arkansas
Enrollment: 3600
Conference: Arkansas Intercollegiate
Colors: Purple and Grey
Nickname: Bears

Head Coach: Raymond Bright
Captains: Howard Felts and
Danny Funderburg
Stadium: Estes Field (4,000)
Sports Publicity: Tommy G. Smith

1966 Capsule Outlook

Lettermen: Returning 21, Lost 25
Offense: T with Variations
1965 Record: Won 7, Lost 1, Tied 1

Last Year's Game: UTMB 14, ASTC 15
Conference Standing: Co-Champs
Series: UTMB 2, ASTC 6

1966 Schedule

Sept. 17—UTMB
Sept. 24—Ouachita Baptist U.
Oct. 1 at Troy State College
Oct. 8 at Harding College
Oct. 15—Arkansas Tech
Oct. 22 at Southern State
Oct. 29 at Arkansas A & M
Nov. 5 at Mississippi College
Nov. 12—Henderson State Teachers

1965 Results

ASTC		Opp.
15	UTMB	14
0	Ouachita Baptist U.	10
41	College of the Ozarks	19
33	Harding College	8
28	Arkansas Tech	23
23	Southern State College	13
28*	Arkansas A & M	28
25	Mississippi College	0
13	Henderson State Teachers	6

* Tied with A & M for AIC Championship.

SECOND GAME—MIDDLE TENN. STATE UNIVERSITY

Sept. 24 — College Field, Martin — 7:30 C. S. T.

Location: Murfreesboro, Tennessee
Enrollment: 6300
Conference: Ohio Valley
Colors: Blue and White
Nickname: Blue Raiders

Head Coach: Charles M. Murphy
Captains: Larry Dotson (Capt.)
Bill Robertson (Alt. Capt.)
Stadium: Jones Field (10,000)
Sports Publicity: Bob Brooks

1966 Capsule Outlook

Lettermen: Returning 26, Lost 9
Offense: Slot "T" — "I" Formation
1965 Record: Won 10, Lost 0

Last Yr.'s Game: UTMB 14, MTSU 24
Conference Standing: First
Series: UTMB 0, MTSU 2

1966 Schedule

Sept. 17—Pensacola Navy
Sept. 24 at UTMB
Oct. 1 at Western Kentucky
Oct. 8—Eastern Kentucky
Oct. 15 at Chattanooga
Oct. 22—Morehead State
Oct. 29—Austin Peay
Nov. 5—Murray State
Nov. 12 at East Tennessee
Nov. 24 at Tennessee Tech

1965 Results

MTSU		Opp.
44	Florence State	14
24	UTMB	14
21	Western Kentucky	0
14	Eastern Kentucky	10
30	Chattanooga	7
30	Morehead State	28
24	Austin Peay	20
28	Murray State	24
43	East Tennessee	19
28	Tennessee Tech	21

THIRD GAME — DELTA STATE

Oct. 1 — College Field, Martin — 7:30 C. S. T.

Location: Cleveland, Mississippi
Enrollment: 2000
Conference: National Collegiate
Athletic Association
Colors: Green and White
Nickname: Statesmen

Head Coach: Horace McCool
Captains: Game by Game
Stadium: Delta Field (4,000)
Sports Publicity: Langston Rogers

1966 Capsule Outlook

Lettermen: Returning 20, Lost 19
Offense: Pro-set
1965 Record: Won 8, Lost 1

Last Year's Game: UTMB 17, DSC 24
Conference Standing: Unknown
Series: UTMB 2, DSC 6

1966 Schedule

Sept. 15 at Arkansas A & M
Sept. 24—Southwestern Louisiana
Oct. 1 at UTMB
Oct. 8 at Troy State
Oct. 15—Samford University
Oct. 22 at Parsons College
Oct. 29—Florence State
Nov. 5—Jacksonville State
Nov. 12—Northeast Louisiana
Nov. 19 at Louisiana College

1965 Results

DSC		Opp.
21	Arkansas A & M	0
23	Northeast Louisiana State	0
24	UTMB	17
26	Troy State	0
17	Howard College	0
33	University of Tampa	32
16	Florence State	7
9	Jacksonville State	10
30	Louisiana College	7

FOURTH GAME — SOUTHEAST MISSOURI

Oct. 8—Houck Field, Cape Girardeau, Missouri—7:30 C. S. T.

Location: Cape Girardeau, Missouri
Enrollment: 5600
Conference: Missouri Intercollegiate
Athletic Association
Colors: Cardinal Red and Black
Nickname: Indians

Head Coach: Kenneth Knox
Captains: Game
Stadium: Houck Field (10,000)
Sports Publicity: Jack Hois

1966 Capsule Outlook

Lettermen: Returning 26, Lost 10
Offense: Wing T
1965 Record: Won 2, Lost 8

Last Year's Game: New Opponent
Conference Standing: Unknown
Series: First Game

1966 Schedule

Sept. 17 at Northeast Louisiana State
Sept. 24—Evansville College
Oct. 1—Austin Peay
Oct. 9—UTMB
Oct. 15—Central Missouri State
Oct. 22 at Northwest Missouri State
Oct. 29—Univ. Mo. Rolla
Nov. 5—Southwest Missouri State
Nov. 12 at Northeast Missouri Teach.
Nov. 19 at Arkansas Tech

1965 Results

SEMO		Opp.
0	Northeast Louisiana State	5
6	Evansville College	23
7	Austin Peay	50
13	Jacksonville State College	24
13	Southwest Missouri State	27
7	Northeast Missouri Teachers	27
16	Central Missouri State	14
7	Northwest Missouri State	12
21	University Missouri Rolla	16
24	Arkansas Tech	25

FIFTH GAME — NORTHWESTERN LOUISIANA

Oct. 15—Demon Stadium, Natchitoches, Louisiana, 7:30 C.S.T.

Location: Natchitoches, Louisiana
Enrollment: 5300
Conference: Gulf States
Colors: Purple and White
Nickname: Demons

Head Coach: Jack Clayton
Captain: Game
Stadium: Demon Stadium (7,000)
Sports Publicity: Earl C. Coulon

1966 Capsule Outlook

Lettermen: Returning 28, Lost 9
Offense: T with variations
1965 Record: Won 5, Lost 4

Last Year's Game: UTMB 19, NSC 17
Conference Standing: Unknown
Series: UTMB 1, NSC 0

1966 Schedule

Sept. 24—Louisiana College
Oct. 1 at Northeast Louisiana
Oct. 8 at Pensacola Navy
Oct. 15—UTMB
Oct. 22 at Louisiana Tech
Oct. 29 at Troy State
Nov. 5 at McNeese State
Nov. 12—Southwestern Louisiana
Nov. 19—Southeastern Louisiana

1965 Results

NSC		Opp.
10	Louisiana College	3
17	Northeast Louisiana	12
31	Pensacola Navy	15
16	Ouachita Baptist	6
14	Louisiana Tech	42
17	UTMB	19
21	McNeese State	29
7	Southwestern Louisiana	41
38	Southeastern Louisiana	22

SIXTH GAME — BRADLEY UNIVERSITY

Oct. 22—Peoria Stadium, Peoria, Illinois, 2:00 C. S. T.

Location: Peoria, Illinois
Enrollment: 4800
Conference: Missouri Valley
Colors: Red and White
Nickname: Braves

Head Coach: Billy Stone
Captains: Game
Stadium: Peoria Stadium (10,000)
Sports Publicity: Jim Dynan

1966 Capsule Outlook

Lettermen: Returning
Offense: Pro-spread T
1965 Record: Won 5, Lost 5

Last Year's Game: UTMB 34, BU 25
Conference Standing: Unknown
Series: UTMB 1, BU 0

1966 Schedule

Sept. 17 at Evansville
Sept. 24 at Northern Michigan
Oct. 1 at Western Illinois
Oct. 8—Omaha
Oct. 15—Northern Illinois
Oct. 22—UTMB
Oct. 29 at Illinois State
Nov. 5—Hillsdale
Nov. 12—Wisconsin-Milwaukee
Nov. 19—Missouri-Rolla

1965 Results

BU		Opp.
13	Evansville	14
15	Northern Michigan	19
14	Western Illinois	6
12	Omaha	14
7	Northern Illinois	27
25	UTMB	34
29	Illinois State	12
50	Wheaton	0
25	Wisconsin-Milwaukee	13
14	Quantico Marines	7

SEVENTH GAME — MURRAY STATE

Oct. 29—College Field, Martin—7:30 C.S.T.

Location: Murray, Kentucky
Enrollment: 6500
Conference: Ohio Valley
Colors: Blue and Gold
Nickname: Thoroughbreds, Racers

Head Coach: Don Shelton
Captains: Game
Stadium: Carlisle Cutchin (7,000)
Sports Publicity: Joe Tom Erwin

1966 Capsule Outlook

Lettermen: Returning 17, Lost 13
Offense: Unbalanced T
1965 Record: Won 2, Lost 6, Tied 2

Last Year's Game: UTMB 17, MSC 7
Conference Standing: Unknown
Series: UTMB 1, MSU 4

1966 Schedule

Sept. 17—East Tennessee State
Sept. 24 at Austin Peay
Sept. 30 at Eastern Kentucky
Oct. 8—Morehead State
Oct. 15—Arkansas State
Oct. 29 at UTMB
Nov. 5 at Middle Tennessee
Nov. 12 at Evansville College
Nov. 19—Western Kentucky

1965 Results

MSC		Opp.
24	East Tennessee State	27
6	Austin Peay	23
17	Eastern Kentucky	17
13	Morehead State	12
7	UTMB	17
14	Tennessee Tech	23
13	Arkansas State	27
24	Middle Tennessee	28
26	Evansville College	0
14	Western Kentucky	14

EIGHTH GAME — TROY STATE

HOMECOMING

Nov. 5—College Field, Martin — 2:00 C. S. T.

Location: Troy, Alabama
Enrollment: 2450
Conference: Alabama Collegiate
Colors: Cardinal, Black and White
Nickname: Red Wave

Head Coach: Billy Atkins
Captains: Game
Stadium: Memorial Stadium (7,000)
Sports Publicity: Freddie Biggs

1966 Capsule Outlook

Lettermen: Returning 12, Lost 15
Offense: Split and Winged "T"
1965 Record: Won 1, Lost 8

Last Year's Game: UTMB 20, TSC 6
Conference Standing: Unknown
Series: UTMB 6, TSC 0

1966 Schedule

Sept. 10—Gordon Military
Sept. 17 at Samford University
Sept. 24—Livingston State
Oct. 1—Arkansas State
Oct. 15 at Jacksonville State
Oct. 22 at Florence State
Oct. 29—Northwestern Louisiana
Nov. 5 at UTMB
Nov. 12 at Louisiana College

1965 Results

TSC		Opp.
6	Howard College	37
3	Livingston State	46
7	Jacksonville State	9
15	Mississippi College	35
16	Florence State	35
0	Presbyterian	21
6	UTMB	20
10	Louisiana College	7
0	Delta State	26

NINTH GAME — FLORENCE STATE COLLEGE

Nov. 12—Braley Memorial Stadium, Florence, Ala., 2:00 C.S.T.

Location: Florence, Alabama
Enrollment: 2700
Conference: Alabama Collegiate
Colors: Purple and Gold
Nickname: Lions

Head Coach: Henry H. Self
Captains: Game Captains
Stadium: Braley Mem. Stadium (8,000)
Sports Publicity: Billy Cobb

1966 Capsule Outlook

Lettermen: Returning 15, Lost 9
Offense: Wing T
1965 Record: Won 4, Lost 6

Last Year's Game: UTMB 14, FSC 17
Conference Standing: Unknown
Series: UTMB 1, FSC 5

1966 Schedule

Sept. 17 at Jacksonville State
Sept. 29—Arkansas State
Oct. 1 at Livingston State
Oct. 8 at Mississippi College
Oct. 15—Henderson State
Oct. 22—Troy State
Oct. 29 at Delta State
Nov. 5—Open
Nov. 12—UTMB
Nov. 19—Samford University
Nov. 26—Open

1965 Results

FSC		Opp.
14	Middle Tennessee	44
12	Arkansas State	33
42	Livingston State	28
7	Mississippi College	21
16	Henderson State	15
35	Troy State	16
7	Delta State	13
0	Louisiana College	16
17	UTMB	14
0	Jacksonville State	6

TENTH GAME — AUSTIN PEAY STATE COLLEGE

Nov. 19 — College Field, Martin — 7:30 C. S. T.

Location: Clarksville, Tennessee
Enrollment:
Conference: Ohio Valley
Colors: Scarlet and White
Nickname: Governors

Head Coach: Bill Dupes
Captains: Bobby Byrd, Tommy Dobbs,
John Ogles
Stadium: Municipal Stadium (5,633)
Sports Publicity: Sherwin Clift

1966 Capsule Outlook

Lettermen:
Offense: Split-T
1965 Record:

Last Year's Game: UTMB 0, APSC 49
Conference Standing: Unknown
Series: UTMB 4, APSC 3

1966 Schedule

Sept. 17—Eastern Kentucky
Sept. 24—Murray State
Oct. 1 at Southeast Missouri
Oct. 8 at Western Kentucky
Oct. 15 at Morehead State
Oct. 29 at Middle Tennessee
Nov. 5—East Tennessee State
Nov. 12—Tennessee Tech
Nov. 19 at UTMB
Nov. 24 at Chattanooga

1965 Results

APSC		Opp.
30	*Eastern Kentucky	35
23	Murray State	6
50	Southeast Missouri	7
38	Western Kentucky	6
26	Morehead State	21
20	Middle Tennessee	24
21	East Tennessee	7
23	Tennessee Tech	12
49	UTMB	0

*Awarded 1-0 forfeit by virtue of use of ineligible player.

UTMB'S RECORD AGAINST 1966 OPPONENTS

OPPONENT	Games	Won	Lost	Tied	UTMB	Opp.
Arkansas State Teachers	8	2	6	0	54	94
Middle Tennessee State	3	0	2	1	28	45
Delta State	8	2	6	0	74	179
SE Missouri	0	0	0	0	0	0
NW Louisiana	1	1	0	0	19	17
Bradley	1	1	0	0	34	25
Murray State	5	1	4	0	66	98
Troy State	6	6	0	0	109	48
Florence State	6	1	5	0	83	96
Austin Peay	7	4	3	0	70	131

SERIES RECORDS, 1951-65

OPPONENT	W	L	T	OPPONENT	W	L	T
Arkansas State "B"	1	1	0	Marion Institute	1	0	0
Arkansas State Teachers	2	6	0	Memphis Navy	4	4	0
Austin Peay State	4	3	0	Memphis State "B"	1	1	0
Baylor School	0	3	0	Middle Tennessee State	0	2	1
Bethel	3	0	0	Missouri Mines	5	0	0
Bradley	1	0	0	Millsaps	1	0	0
Carson-Newman	2	1	0	Murray State	1	4	0
Columbia Military	2	0	0	N. E. Mississippi	1	4	0
Delta State	2	6	0	N.W. Louisiana	1	0	0
E. Mississippi	1	1	0	N. W. Mississippi	3	4	0
Florence State	1	5	0	Redstone Arsenal	1	0	0
Fort Campbell	0	1	0	Sewanee "B"	2	0	0
Georgetown	1	1	0	Tennessee Tech "B"	1	0	0
Harding	3	0	0	Tennessee Wesleyan	1	3	1
Hendrix	2	0	0	Troy State	6	0	0
Howard	0	1	1	Union University	0	1	0
Itawamba	1	3	0	West Georgia	1	0	0
Little Rock, J. C.	0	2	0	Wm. Carey College	0	1	0
Livingston State	5	1	0				
					61	59	3

UTMB'S RECORD, 1953-65

UTMB	1953 (2-4)	Opp.	UTMB	1959 (4-4)	Opp.
0	Ittawamba	13	0	Arkansas State Teachers	13
6	Sewanee "B"	0	14	Livingston State	4
14	Northwest	26	0	Delta State	33
19	Northwest	7	33	Harding College	13
0	Memphis Navy	33	13	Howard College	14
7	Little Rock Jr.	38	14	Georgetown	23
7	Tennessee Wesleyan	20	26	Memphis Navy	10
			21	Austin Peay	
	1954 (2-6)			1960 (7-3)	
7	East Mississippi	0		Memphis Navy	0
0	Itawamba	14	35	Arkansas State Teachers	19
19	Tennessee Wesleyan	13	6	Austin Peay	7
13	Northwest	19	13	Missouri Mines	12
13	Wm. Carey	33	20	Livingston State	6
7	Little Rock Jr.	39	14	Millsaps	34
16	Northwest	32	8	Delta State	21
6	Memphis Navy	23	26	Carson-Newman	16
			21	Troy State	21
			20	Florence State	
	1955 (2-5-1)			1961 (4-5)	
9	Columbia Military	6	8	Arkansas State Teachers	15
6	East Mississippi	19	14	Austin Peay	7
6	Memphis State "B"	28	50	Missouri Mines	22
6	Tennessee Wesleyan	6	15	Murray State	25
13	Northwest Mississippi	14	33	Livingston State	0
7	Baylor School	13	8	Delta State	22
33	Sewanee "B"	0	8	Carson-Newman	21
6	Memphis Navy	13	22	Troy State	8
			14	Florence State	17
	1956 (4-4)			1962 (6-3)	
0	Baylor School	34	13	Arkansas State Teachers	6
7	Northwest Jr.	31	16	Austin Peay State	0
35	Columbia Military	0	26	Missouri Mines	18
20	Northwest	12	12	Murray State	15
12	Arkansas State "B"	20	12	Livingston State	15
27	Memphis State "B"	14	19	Delta State	18
41	Redstone Arsenal	21	22	Carson-Newman	0
6	Memphis Navy	13	27	Troy State	6
			8	Florence State	31
	1957 (6-1)			1963 (5-5)	
32	Marion Institute	6	19	Harding College	7
26	Arkansas State "B"	18	6	Arkansas State Teachers	13
39	Hendrix College	0	14	Middle Tennessee State	21
26	Northwest Jr.	9	32	Missouri Mines	7
59	West Georgia	6	9	Livingston State	7
13	Baylor School	31	8	Murray State	19
25	Memphis Navy	20	8	Delta State	21
			7	Troy State	0
			27	Florence State	2
			6	Austin Peay State	20
	1958 (7-0-1)				
33	Georgetown	7			
7	Arkansas State Teachers	6			
20	Tennessee Tech "B"	0			
34	Hendrix College	0			
32	College of Ozarks	7			
14	Howard College	14			
14	Delta State	0			
16	Memphis Navy	20			

1964 (4-5-1)

UTMB	Opp.	UTMB	Opp.
28	Harding College	0	14
0	Arkansas State Teachers	7	14
0	Middle Tennessee State	0	17
26	Missouri Mines	6	17
26	Livingston State	14	34
14	Murray State	32	19
0	Delta State	17	20
12	Troy State	9	14
0	Florence State	8	0
0	Austin Peay State		

1965 (4-5)

UTMB GRIDIRON LITTLE ALL-AMERICANS

The following UTMB football players are selections chosen either by the NAIA or the Williamson Rating System.

1958—Buddy Long, NAIA

1959—Bobby Fowler, NAIA

1960—Ralph Rutland, Williamson, Little All-America

1960—Harris Pritchett, Academic, Little All-America

1961—Ralph Rutland, Williamson, Little All-America

1962—Darrell Smith, Williamson, Little All-America

1962—Jim Love, Williamson, Little All-America

UTMB ALL-CONFERENCE PLAYERS (VSAC)

1960—Darrel Smith, Fullback

1960—Wilbur Edmiston, halfback

1961—Jim Love, end

1961—Wilbur Edmiston, halfback

1961—Ralph Rutland, tackle

1962—Butch Dean, guard

1962—Jim Love, end

1962—Vernon Prather, quarterback

1962—Darrel Smith, fullback

1966 DEPTH CHART

(As It Stood At The End Of Spring Practice)

WE Krouse Wood Nunamaker Heath	WT Doble Bullock Mayo	WG Howard Cox, D. Bailey Gates	C Cook Young Beaird	SG Monk Taffoni Norwood Goss McKelvy	ST Lewellen Brown Cochran Fisher	SE Lambert Whitfield Powell Braun Strickland
---	---------------------------------------	---	-------------------------------------	--	---	--

Quarterback

Cox, A.
Smith
Hook
Holliday

Tailback

Shanks
Baker
Capers

Wingback

Moody
Hardy
Starling
Allison

Fullback

Hayes
Geddings
Jones

NOTE: This is not an order of substitution.

RELEASE OUTLETS

NEWSPAPERS:

WEAKLEY COUNTY PRESS, Martin, Tennessee
UNION CITY DAILY MESSENGER, Union City, Tennessee
THE COMMERCIAL APPEAL, Memphis, Tennessee
MEMPHIS PRESS-SCIMITAR, Memphis, Tennessee
NASHVILLE TENNESSEAN, Nashville, Tennessee
NASHVILLE BANNER, Nashville, Tennessee
THE JACKSON SUN, Jackson, Tennessee
THE PARIS POST-INTELLIGENCER, Paris, Tennessee
STATE GAZETTE, Dyersburg, Tennessee
FULTON DAILY NEWS, Fulton, Kentucky
PADUCAH SUN-DEMOCRAT, Paducah, Kentucky

WIRE SERVICES:

UNITED PRESS INTERNATIONAL, Memphis, Tennessee
Nashville, Tennessee
ASSOCIATED PRESS, Memphis, Tennessee
Nashville, Tennessee

RADIO STATIONS:

WCMT, Martin, Tennessee
WENK, Union City, Tennessee
WTPR, Paris, Tennessee
WFUL, Fulton, Kentucky

TELEVISION:

WPSD-TV, Paducah, Kentucky
WDXI-TV, Jackson, Tennessee
KFVS-TV, Cape Girardeau, Missouri

1966-67 BASKETBALL SCHEDULE

1966

Dec. 1 Middle Tennessee State University.....There
Dec. 5-6 Music City Invitational Tournament....Nashville
Dec. 10 Middle Tennessee State University.....Here
Dec. 15 Belmont CollegeThere
Dec. 19-20 Arkansas CollegeHere
Dec. 22 Southeast Missouri State College.....There

1967

Jan. 4 Austin Peay State College.....There
Jan. 6-7 Delta State CollegeThere
Jan. 12 Bethel CollegeThere
Jan. 14 Christian Brothers CollegeThere
Jan. 19 Austin Peay State CollegeHere
Jan. 21 Union UniversityHere
Jan. 25 Southeast Missouri State CollegeHere
Jan. 28 Arkansas State Teachers CollegeThere
Jan. 30 Arkansas State CollegeThere
Feb. 2 Christian Brothers CollegeHere
Feb. 9 Bethel CollegeHere
Feb. 11 Belmont CollegeHere
Feb. 16 Union UniversityThere
Feb. 18 Delta State CollegeHere

LAYCOOK, JACKSON, TENN.

